

- C1: Columns: C:150-19
- F1: Fascias: C:150-10
- F2: Fascias: C:150-10
- FC1: Opening Studs: Folded Channel:64
- FC2: Opening Studs: Folded Channel:64
- FC3: Opening Studs: Folded Channel:64
- G1: End Wall Girts: TH:64-75
- G2: Side Wall Girts: TH:64-75
- G3: Side Wall Girts: TH:64-75
- G4: Side Wall Girts: TH:64-75
- G5: Side Wall Girts: TH:64-75
- G6: Side Wall Girts: TH:64-75
- G7: Internal Girts: TH:64-75
- M1: Mullions: C:100-24
- M2: Mullions: C:100-24
- M3: Mullions: C:100-24
- P1: Purlins: TH:64-75
- P2: Purlins: TH:64-75
- R1: Rafters: C:150-19
- RB1: Roof Bracings: Strap:40-2
- RDB1: Roller Door Straps: Strap:40-2
- RH1: Rollerdoor Headers: C:100-15
- RM1: Rollerdoor Studs: C:150-19
- RM2: Rollerdoor Studs: C:100-19
- WB1: Wall Bracings: Strap:40-2

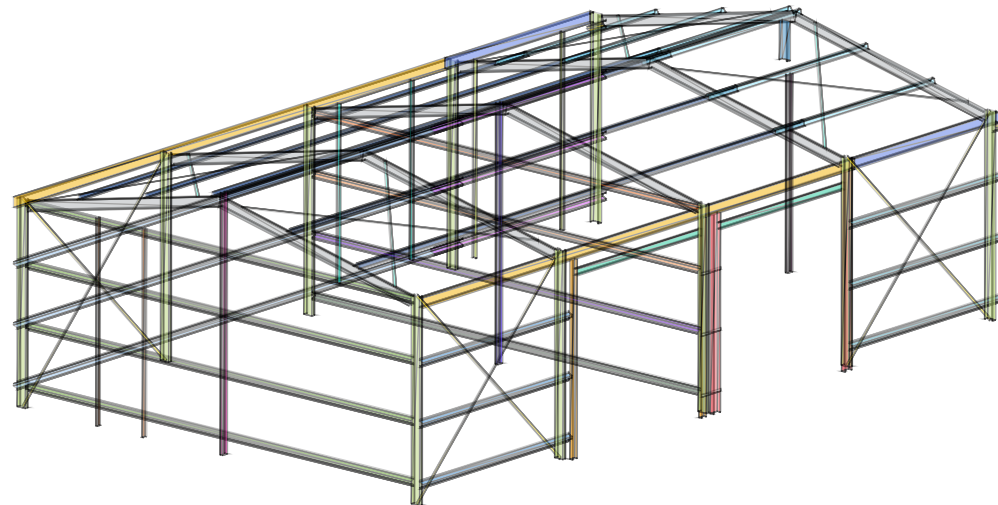

JOB: BESSONI-ARTUR-10-C-SHED-2-2023
 CLIENT: Artur Bessoni
 SHEET: FRONT LEFT 3D MARKING

COMPANY: Shedmate Sample
 DRAWN BY: Artur Bessoni
 REV DATE: 3/3/2023, 8:53 AM

ADDRESS: 7 Bamburgh Street Derrimut Victoria
 GPS: -37.782974,144.7584



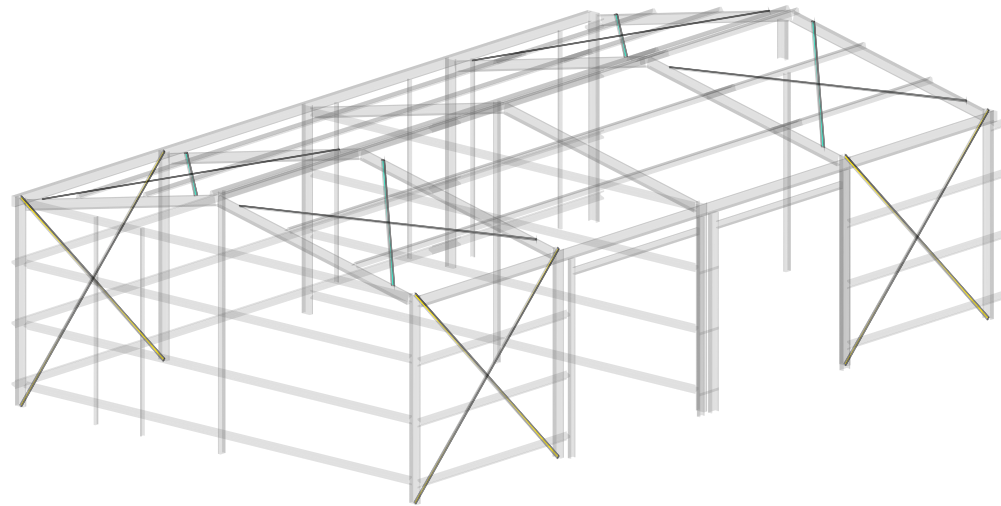

JOB: BESSONI-ARTUR-10-C-SHED-2-2023
CLIENT: Artur Bessoni
SHEET: FRONT LEFT BRACINGS 3D MARKING

COMPANY: Shedmate Sample
DRAWN BY: Artur Bessoni
REV DATE: 3/3/2023, 8:53 AM

ADDRESS: 7 Bamburgh Street Derrimut Victoria
GPS: -37.782974,144.7584



- C1: Columns: C:150-19
- F1: Fascias: C:150-10
- F2: Fascias: C:150-10
- FC1: Opening Studs: Folded Channel:64
- FC2: Opening Studs: Folded Channel:64
- FC3: Opening Studs: Folded Channel:64
- G1: End Wall Girts: TH:64-75
- G2: Side Wall Girts: TH:64-75
- G3: Side Wall Girts: TH:64-75
- G4: Side Wall Girts: TH:64-75
- G5: Side Wall Girts: TH:64-75
- G6: Side Wall Girts: TH:64-75
- G7: Internal Girts: TH:64-75
- M1: Mullions: C:100-24
- M2: Mullions: C:100-24
- M3: Mullions: C:100-24
- P1: Purlins: TH:64-75
- P2: Purlins: TH:64-75
- R1: Rafters: C:150-19
- RB1: Roof Bracings: Strap:40-2
- RDB1: Roller Door Straps: Strap:40-2
- RH1: Rollerdoor Headers: C:100-15
- RM1: Rollerdoor Studs: C:150-19
- RM2: Rollerdoor Studs: C:100-19
- WB1: Wall Bracings: Strap:40-2

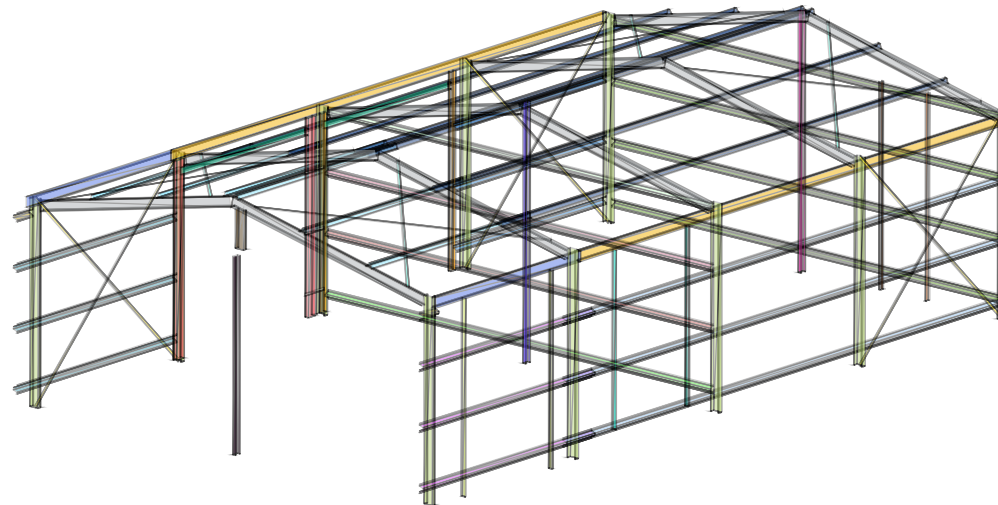

JOB: BESSONI-ARTUR-10-C-SHED-2-2023
 CLIENT: Artur Bessoni
 SHEET: BACK RIGHT 3D MARKING

COMPANY: Shedmate Sample
 DRAWN BY: Artur Bessoni
 REV DATE: 3/3/2023, 8:53 AM

ADDRESS: 7 Bamburgh Street Derrimut Victoria
 GPS: -37.782974,144.7584



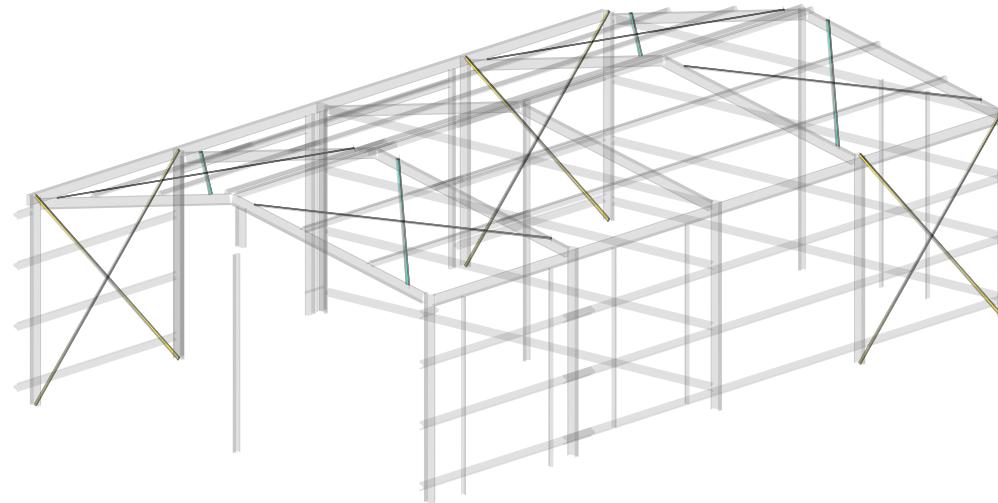

JOB: BESSONI-ARTUR-10-C-SHED-2-2023
CLIENT: Artur Bessoni
SHEET: BACK RIGHT BRACINGS 3D MARKING

COMPANY: Shedmate Sample
DRAWN BY: Artur Bessoni
REV DATE: 3/3/2023, 8:53 AM

ADDRESS: 7 Bamburgh Street Derrimut Victoria
GPS: -37.782974,144.7584



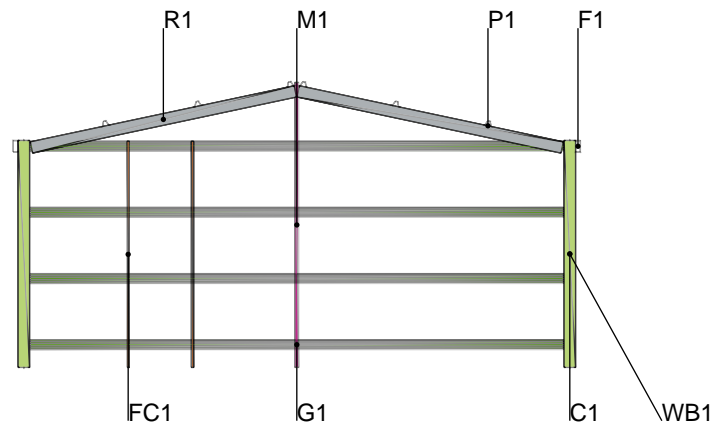

- C1: Columns: C:150-19
- F1: Fascias: C:150-10
- FC1: Opening Studs: Folded Channel:64
- G1: End Wall Girts: TH:64-75
- M1: Mullions: C:100-24
- P1: Purlins: TH:64-75
- R1: Rafters: C:150-19
- WB1: Wall Bracings: Strap:40-2

JOB: BESSONI-ARTUR-10-C-SHED-2-2023
 CLIENT: Artur Bessoni
 SHEET: FRONT MARKING PLAN

COMPANY: Shedmate Sample
 DRAWN BY: Artur Bessoni
 REV DATE: 3/3/2023, 8:53 AM

ADDRESS: 7 Bamburgh Street Derrimut Victoria
 GPS: -37.782974,144.7584



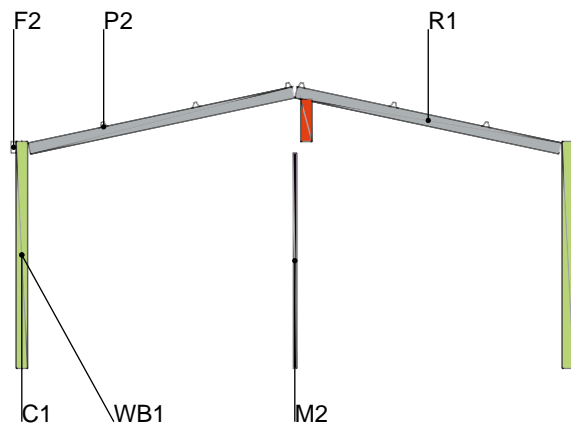

- C1: Columns: C:150-19
- F2: Fascias: C:150-10
- M2: Mullions: C:100-24
- P2: Purlins: TH:64-75
- R1: Rafters: C:150-19
- WB1: Wall Bracings: Strap:40-2

JOB: BESSONI-ARTUR-10-C-SHED-2-2023
 CLIENT: Artur Bessoni
 SHEET: BACK MARKING PLAN

COMPANY: Shedmate Sample
 DRAWN BY: Artur Bessoni
 REV DATE: 3/3/2023, 8:53 AM

ADDRESS: 7 Bamburgh Street Derrimut Victoria
 GPS: -37.782974,144.7584



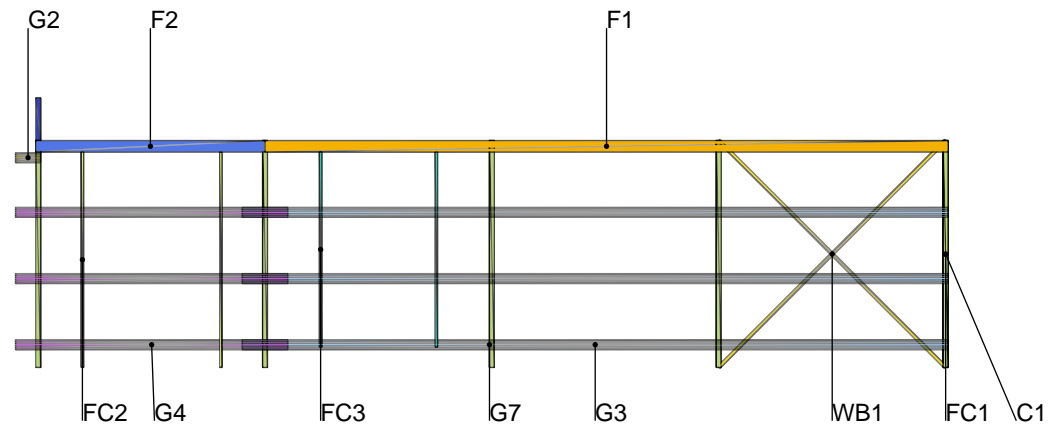

- C1: Columns: C:150-19
- F1: Fascias: C:150-10
- F2: Fascias: C:150-10
- FC1: Opening Studs: Folded Channel:64
- FC2: Opening Studs: Folded Channel:64
- FC3: Opening Studs: Folded Channel:64
- G2: Side Wall Girts: TH:64-75
- G3: Side Wall Girts: TH:64-75
- G4: Side Wall Girts: TH:64-75
- G7: Internal Girts: TH:64-75
- WB1: Wall Bracings: Strap:40-2

JOB: BESSONI-ARTUR-10-C-SHED-2-2023
 CLIENT: Artur Bessoni
 SHEET: RIGHT MARKING PLAN

COMPANY: Shedmate Sample
 DRAWN BY: Artur Bessoni
 REV DATE: 3/3/2023, 8:53 AM

ADDRESS: 7 Bamburgh Street Derrimut Victoria
 GPS: -37.782974,144.7584



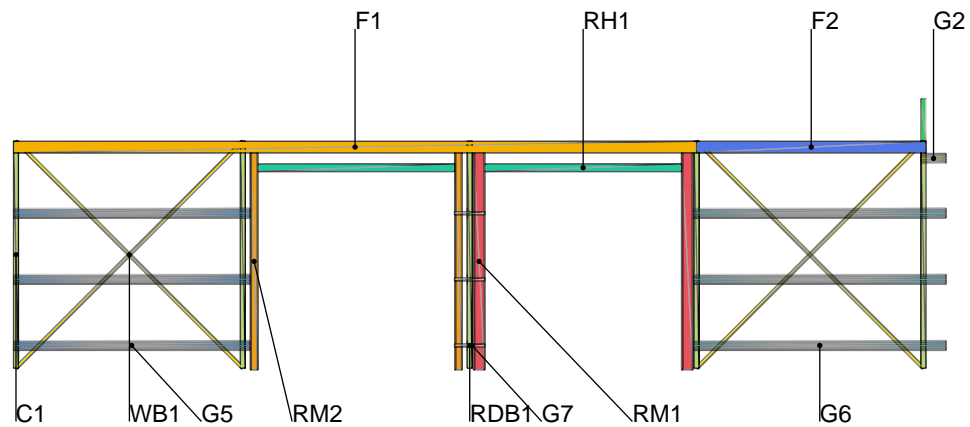

- C1: Columns: C:150-19
- F1: Fascias: C:150-10
- F2: Fascias: C:150-10
- G2: Side Wall Girts: TH:64-75
- G5: Side Wall Girts: TH:64-75
- G6: Side Wall Girts: TH:64-75
- G7: Internal Girts: TH:64-75
- RDB1: Roller Door Straps: Strap:40-2
- RH1: Rollerdoor Headers: C:100-15
- RM1: Rollerdoor Studs: C:150-19
- RM2: Rollerdoor Studs: C:100-19
- WB1: Wall Bracings: Strap:40-2

JOB: BESSONI-ARTUR-10-C-SHED-2-2023
 CLIENT: Artur Bessoni
 SHEET: LEFT MARKING PLAN

COMPANY: Shedmate Sample
 DRAWN BY: Artur Bessoni
 REV DATE: 3/3/2023, 8:53 AM

ADDRESS: 7 Bamburgh Street Derrimut Victoria
 GPS: -37.782974,144.7584



- C1: Columns: C:150-19
- F1: Fascias: C:150-10
- F2: Fascias: C:150-10
- FC1: Opening Studs: Folded Channel:64
- FC2: Opening Studs: Folded Channel:64
- FC3: Opening Studs: Folded Channel:64
- M1: Mullions: C:100-24
- M2: Mullions: C:100-24
- M3: Mullions: C:100-24
- P1: Purlins: TH:64-75
- P2: Purlins: TH:64-75
- R1: Rafters: C:150-19
- RB1: Roof Bracings: Strap:40-2
- RM1: Rollerdoor Studs: C:150-19
- RM2: Rollerdoor Studs: C:100-19

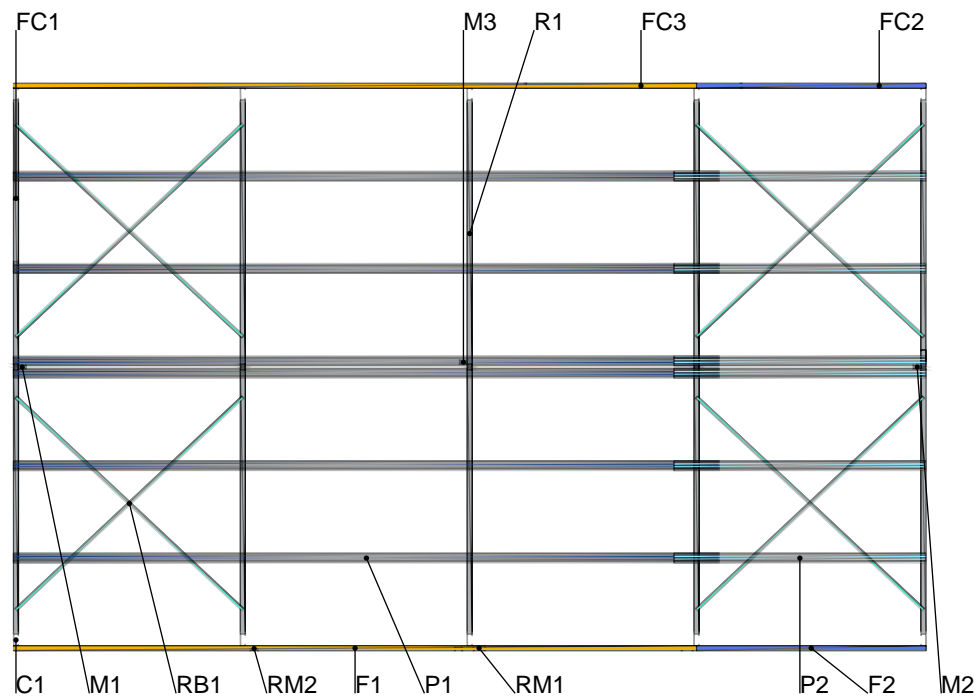

JOB: BESSONI-ARTUR-10-C-SHED-2-2023
 CLIENT: Artur Bessoni
 SHEET: ROOF MARKING PLAN

COMPANY: Shedmate Sample
 DRAWN BY: Artur Bessoni
 REV DATE: 3/3/2023, 8:53 AM

ADDRESS: 7 Bamburgh Street Derrimut Victoria
 GPS: -37.782974,144.7584

